



Tree Risk Assessment

11th November 2024

Client:

Example

Contact: Rajapandian (GM)

Site Location:

Undisclosed

Report author:

[Island Lescure](#)

+91 7598103616

island@treescapescapes.in

Treescapescapes

Espace, Auroville

Tamil Nadu

India 605101

Table of Contents

Introduction	3
Summary of findings of the tree risk assessment.....	3
General tree management recommendations.....	4
Notes	5
Limitations.....	6
Other considerations.....	6
Appendix 1 - Explanation of Tree Survey Schedule.....	7
Appendix 2 - Tree Survey Schedule	9
Appendix 3 – Trees with Recommended Works	28
Appendix 4 – Trees Recommended for Monitoring within 1 year.....	29
Appendix 5 – All Trees Assessed	30

Introduction

Brief

I have been commissioned by Example of Chennai to conduct a tree risk assessment survey at the above location. This report highlights any dangerous trees and provides recommendations for the mitigation or removal of the risk they pose to persons or property, during normal circumstances. The aim is to retain any high-profile trees as much as possible.

Summary of findings of the tree risk assessment survey

318 trees were assessed. Overall, most of the trees inspected were in fair condition or better. Quite a number are relatively old and therefore need remediation works or to be monitored more closely to mitigate the chances of them failing. 11 are recommended to be removed. Most work recommendations are to prevent issues in the future.

Trees that require remedial work or removal (209):

There are 5 Urgent works required (ASAP).

There are 9 Very high priority works required (within 14 days).

There are 53 High priority works required. These should be completed within 56 days.

There are 41 Moderate priority works that should be completed within 90 days.

The 106 low priority works should be completed during scheduled maintenance (normally within 12 months).

Trees that require monitoring (61): Re-inspections to monitor any changes and to re-evaluate then.

1 (#158, an old neem tree opposite the building to the east by the eastern entrance) is to be re-inspected within 6 months.

60 other trees are to be re-inspected within one year.

Details of trees, recommended works and which ones are recommended for monitoring can be found in [appendix 2](#). Plans with the locations of the trees that require work can be found in [appendix 3](#) and for monitoring in [appendix 4](#). A plan with all the trees assessed is in [appendix 5](#).

For ease of locating the trees, an interactive map can be shared with those who will be carrying out the work.

A spreadsheet is also provided to facilitate locating which trees need work and in what timeframe.

General tree management recommendations

1. Three trees are recommended to have advanced assessments as their structural condition appears somewhat precarious but, as they are old specimens, due consideration is recommended to be taken before drastically reducing their height, felling or keeping as is. Image of the location of the trees to be further assessed below.



2. A clear height clearance requirement should be established for the parking area, so that branches are maintained above this height and trees are encouraged, from an early age, to grow above this level.
3. Consider making a small area around the base of the trees in the parking area to prevent them from being damaged by motorists and to improve ground conditions for their roots. These areas could contain small perennial plants/flowers to beautify the area.
4. In some areas it seems that leaves could be left on the ground instead of sweeping them up as decomposing leaves provide numerous benefits to the trees. Assess areas that need leaves to be swept, and which ones don't.
5. Some trees have concrete surrounding their base which will or is already damaging them. I have recommended to give at least a 20-centimeter gap between the trees and the concrete. This gap can be filled with permeable/porous rubber pavement or anything loose, for example, to avoid being a trip hazard. These are mostly around the tennis courts.
6. It is important that nothing is stacked at the base of or leaning on to the stem of trees, including leaves, as this can lead to decay.
7. Consider removing the Indian cork trees on the boundary wall (see below image) as they are pushing against it and may damage/topple it in the future. Consider planting other trees farther away from the wall (we can provide recommendations if required).



8. Remove all trees on the east of the treatment plant to avoid damage to the treatment tank structure. There are currently two. I have recommended their removal in the work recommendations.
9. Consider adding small trees in the playground area for shade and/or aesthetics, such as black pearl trees.
10. Remove strings attached to trees supporting netting by the river or periodically loosen them as they will otherwise unnecessarily damage the trees onto which they are attached.

Notes

- The site was surveyed on Nov 4th – 6th
- All tree dimensions are estimations.
- In general, only trees within the compound with a diameter above 20 cm (measured at 1.5m, when possible) have been surveyed. Palms were most often not added to the survey unless they needed work.
- The trees were inspected using the Visual Tree Assessment method developed by Breloer and Mattheck.
- Inspection of the trees was done only at ground level, using a sounding mallet and a probe for decay detection.
- Viewing conditions were good.
- All work recommendations on this report aim to adhere to the British Standard BS: 3998:2010, *Tree Work: Recommendations*. All works done to the trees should conform to this standard.

Limitations

- Trees are living organisms whose condition can change relatively quickly. The health and structural integrity of the trees should therefore be assessed on a regular basis. The notes and recommendations in this report are only valid for one year. The period of validity may be reduced if any change in condition or in proximity to the trees occurs.
- As it is currently not possible to obtain Professional Indemnity Insurance for this type of work in India (that would be functional should a claim be sought), and irrespective of whether one deems it possible to obtain, I take no responsibility for negligence regarding the inspection of the trees noted in this report and all other trees that may be affected by trees in this report.
- No tree can be deemed without risk. It may be categorised as having normal/acceptable risk at best.
- This report is only concerned with the health and safety aspect of the trees. It does not take into account any subsidence, heave or blocked pipe issues caused by trees.
- I have inspected the trees and given recommendations based on my experience and qualifications.

Other considerations

- Before any work is to be carried out on these trees, it is imperative to ascertain whether approval is required from the local forestry department.
- Electricity at Work Regulations, 1989, (UK) should be considered when envisaging carrying out tree work near exposed live wires.

Appendix 1 - Explanation of Tree Survey Schedule

Tree id: The number of the tree as it relates to the attached plan.

Scientific name: The current scientific name or just the genus if distinctions between species cannot be established.

Common name: A common name of the tree. Note that there can be numerous names for the same tree. The local name may not be the one noted.

Life Stage:	
Y	Young – a tree within its first third of life expectancy
M.A	Middle Aged – a tree within its second third of life expectancy
M	Mature – a tree in its final one third of life expectancy
O.M	Over Mature – a tree having reached its maximum life span and is declining in health and size due to old age
V	Veteran – a tree that is of interest biologically, aesthetically or culturally because of its age, size and condition

Height: The approximate tree height in meters.

Diameter: The stem diameter measured at 1.5 meters from the ground (where possible), in centimeters.

Spread: The widest extent of the tree canopy in meters, approximate.

Health: An assessment of the physiological condition (i.e. health/vitality) of the tree categorized into:	
Good	a tree in a healthy condition with no significant problems
Fair	a tree generally in good health with some problems that can be remediated
Poor	a tree in poor health with significant problems that can't be remediated
Dying	a tree in decline which will die shortly
Dead	a tree without sufficient live material to sustain life

Structure: An assessment of the structural condition of the tree categorized into:	
Good	a tree in a safe condition with no significant defects
Fair	a tree in a safe condition at present but with defects or with significant defects that can be remediated
Poor	a tree with significant defects that likely cannot be remediated
Obscured	a tree whose features are not visible due to inaccessibility or obscured by foliage

Comments: Observations and comments.

Work Recommendations: Works to be carried out by climbing arborists/tree surgeons or other personnel.

Work Priority: How soon work should be completed	
Urgent	As soon as possible
Very High	Within 14 days
High	Within 56 days
Moderate	Within 90 days
Low	Scheduled maintenance



Re-inspect: When a re-inspection of the trees should occur. When this is left blank, a minimum of once every 3 years is recommended.

Appendix 2 - Tree Survey Schedule

(Surveyor: Island Lescure)

Id Number	Scientific name	Common Name	Life Stage	Height	Diameter	Spread	Health	Structure	Comments	Recommendations	Work Priority	Re-inspection	Pictures
1	Azadirachta indica	Neem	V	10	95	18	Good	Fair	Just pruned. Most scaffold branches and main stem are hollow but overall health is good. Several fungus fruiting bodies.	Reduce branches on leaning side (SE) by two meters or to reduction points to reduce load on main stem. Consider advanced assessment. Monitor	Low	1 Year	
2	Tamarindus indica	Tamarind tree	M	15	96	14	Good	Fair	Large fungus fruiting body at 3 meters.	Inspect around large fruiting body. Monitor	Moderate	1 Year	
3	Cassia roxburghii	Red cassia	V	10	98	14	Good	Poor	Numerous old wounds. Large branch over road showing numerous issues. Large fruiting body at base.	Reduce large branch going over road down to 3 meters despite no reduction point. Monitor	Urgent	1 Year	
4	Pithecellobium dulce	Madras thorn	M	11	68	22	Fair	Fair			N/A		
5	Alstonia scholaris		M.A.	13	23	10	Good	Good			N/A		
6	Peltophorum pterocarpum	Copper Pod	M	18	93	16	Fair	Fair	Several large broken branches. Dead branch in the canopy over road	Remove dead branch	High		
7	Peltophorum pterocarpum	Copper Pod	M.A.	11	62	8	Good	Fair	Dead branch over road	Remove dead branch over road	High		
8	Peltophorum pterocarpum	Copper Pod	M.A.	11	39	12	Good	Fair	Cavity at base.		N/A	1 Year	
9	Albizia saman	Rain tree	M	16	101	34	Good	Good	A few dead branches throughout	Remove dead branches throughout	Moderate		
10	Tamarindus indica	Tamarind tree	Y	10	32	14	Good	Good			N/A		
11	Peltophorum pterocarpum	Copper Pod	M.A.	12	47	12	Good	Fair	Branch rubbing on neighbouring tree over road.	Reduce rubbing branch over road so it no longer rubs.	Low		
12	Peltophorum pterocarpum	Copper Pod	M.A.	11	47	12	Good	Fair			N/A		
13	Peltophorum pterocarpum	Copper Pod	M.A.	13	59	14	Good	Fair	Major branches removed at 1 meter.		N/A	1 Year	
14	Tamarindus indica	Tamarind tree	M	18	71	18	Good	Good			N/A		
15	Pithecellobium dulce	Madras thorn	Y	8	29	16	Good	Fair			N/A		

Id Number	Scientific name	Common Name	Life Stage	Height	Diameter	Spread	Health	Structure	Comments	Recommendations	Work Priority	Re-inspection	Pictures
16	Peltophorum pterocarpum	Copper Pod	M.A.	17	43	14	Good	Fair	Intertwining stems. Too late to repair. Small girdling root at base.	Cut small girdling root at base	Low		
17	Pithecellobium dulce	Madras thorn	Y	8	23	8	Good	Fair	Branch growing in adjacent tree	Prune branch growing in adjacent tree	Low		
18	Peltophorum pterocarpum	Copper Pod	M	15	53	14	Good	Fair	Large pruning wound at 2 meters.		N/A	1 Year	
19	Mimusops elengi	Bullet wood	Y	7	23	6	Good	Good			N/A		
20	Cassia roxburghii	Red cassia	M	13	61	12	Good	Poor	Enormous cavity at base up to 2 meters. Dangerous tree.	Remove	Very High		
21	Thespesia populnea	Portia tree	Y	8	21	10	Good	Fair			N/A		
22	Caryota urens	Fish tail palm		8	40	8	Good	Good			N/A		
23	Spathodea campanulata	African tulip tree	Y	16	35	10	Good	Fair			N/A		
24	Peltophorum pterocarpum	Copper Pod	M.A.	13	30	12	Good	Fair	Small crossing branches in canopy. Girdling root at base.	Remove small crossing branches in canopy. Remove girdling root at base	Low		
25	Peltophorum pterocarpum	Copper Pod	M.A.	15	40	12	Good	Good	Crossing branches in canopy Girdling root at base	Prune crossing branches and girdling root.	Low		
26	Peltophorum pterocarpum	Copper Pod	M	15	67	14	Good	Fair	Several crossing branches in canopy from old pruning wounds.	Prunes crossing branches	Low		
27	Peltophorum pterocarpum	Copper Pod	M	11	60	14	Good	Fair	Several old pruning wounds.		N/A	1 Year	
28	Albizia saman	Rain tree	M	13	74	34	Good	Good			N/A		
29	Peltophorum pterocarpum	Copper Pod	M.A.	9	42	14	Good	Fair			N/A		
30	Peltophorum pterocarpum	Copper Pod	Y	5	22	10	Good	Fair			N/A		

Id Number	Scientific name	Common Name	Life Stage	Height	Diameter	Spread	Health	Structure	Comments	Recommendations	Work Priority	Re-inspection	Pictures
31	Peltophorum pterocarpum	Copper Pod	V	22	116	20	Good	Fair	Large piles of debris strewn at base. Several large pruning wounds. Creepers covering stems. Dead branches in canopy.	Remove debris at base. Consider removing creeper to inspect more thoroughly the tree. Inspect main union when climbing. Remove dead branches.	Moderate	1 Year	
32	Terminalia catappa	Indian almond	M	12	79	14	Good	Fair	Dieback on stem where epicormic branches were previously.	Reinspect in one year.	N/A	1 Year	
33	Cocos nucifera	Coconut tree	M.A.	10	31	8	Good	Good			N/A		
34	Peltophorum pterocarpum	Copper Pod	M.A.	12	40	12	Good	Fair			N/A		
35	Delonix regia	Gulmohar	M.A.	16	44	20	Good	Good			N/A		
36	Peltophorum pterocarpum	Copper Pod	O.M	13	55	12	Good	Fair	Fungus fruiting body at base. Several large wounds at 3 meters.	Monitor.	N/A	1 Year	
37	Peltophorum pterocarpum	Copper Pod	M.A.	12	40	14	Good	Poor	Several large pruning wounds near the base and in the canopy. A few dead branches present.	Remove dead branches	Low	1 Year	
38	Peltophorum pterocarpum	Copper Pod	M.A.	9	60	14	Good	Fair	Large pruning wound near the base and in canopy. Fungus fruiting bodies at and near base.	Monitor.	N/A	1 Year	
39	Albizia saman	Rain tree	V	20	142	36	Good	Fair	Several old pruning wounds present. Nothing worrisome. Epicormic shoots present where branches have been pruned recently.	Remove some epicormic shoots but keep those with good structure.	Low		
40	Tamarindus indica	Tamarind tree	M	18	70	16	Good	Poor	Large cavity near base with fruiting body.	Monitor	N/A	1 Year	
41	Peltophorum pterocarpum	Copper Pod	O.M	12	80	16	Good	Poor	Ground covered in items preventing access to base for inspection.	Remove items strewn at base.	High	1 Year	

Id Number	Scientific name	Common Name	Life Stage	Height	Diameter	Spread	Health	Structure	Comments	Recommendations	Work Priority	Re-inspection	Pictures
42	Albizia saman	Rain tree	M	20	89	32	Good	Fair	Several old pruning wounds with epicormic shoots	Prune epicormic shoots over tennis courts and inspect there	Low		
43	Sterculia foetida	Wild Indian Almond	M.A.	18	50	8	Good	Good			N/A		
44	Albizia saman	Rain tree	M	12	81	24	Good	Fair	Cavity and fungus fruiting body at base. Epicormic shoots near old pruning wounds	Prune epicormic shoots over tennis courts and inspect there. Monitor	Moderate	1 Year	
45	Tamarindus indica	Tamarind tree	M	14	82	18	Good	Fair	Several old pruning wounds.		N/A		
46	Tectona grandis	Teak	O.M	10	77	12	Fair	Poor	Old tree with many issues including large dead areas. Cable serving no purpose tied around a small live branch. Banyan growing in stem at 5 meters.	Remove cable. Reduce branches by 2 meters, on the west and northwest to reduce load on the half dead main stem. Remove Banyan at 5 meters.	Very High	1 Year	
47	Peltophorum pterocarpum	Copper Pod	Y	10	32	6	Good	Fair			N/A		
48	Peltophorum pterocarpum	Copper Pod	M.A.	9	56	14	Good	Fair	Several old pruning wounds. Small girdling root at base.	Prune small girdling root at base.	Low		
49	Peltophorum pterocarpum	Copper Pod	M.A.	10	46	18	Good	Fair	Several old pruning wounds.		N/A		
50	Peltophorum pterocarpum	Copper Pod	Y	11	55	12	Good	Fair	Top stem seems to have partially cracked into neighbouring tree and is now lodged in it. Numerous epicormic shoots present from pruning wounds.	Remove top branch to just below the crack if there is indeed a crack. Remove epicormic shoots but keep a few structural ones.	Very High		
51	Albizia saman	Rain tree	Y	8	27	8	Good	Fair	Roots damaged at base. Small girdling root at base	Prune small girdling root at base	Low		
52	Albizia saman	Rain tree	M	14	90	28	Good	Fair	Large cavity at 2 meters. Several other pruning wounds. Fungus fruiting body at base.	Monitor	N/A	1 Year	
53	Albizia saman	Rain tree	M	16	89	32	Good	Poor	Numerous fungus fruiting bodies at base and at 3 meters.	Monitor. Consider advanced assessment.	N/A	1 Year	
54	Cassia roxburghii	Red cassia	O.M	10	63	7	Fair	Poor	Stem is full of fungus fruiting bodies up to 4 meters. Several old pruning wounds present	Remove	Urgent		

Id Number	Scientific name	Common Name	Life Stage	Height	Diameter	Spread	Health	Structure	Comments	Recommendations	Work Priority	Re-inspection	Pictures
55	Peltophorum pterocarpum	Copper Pod	M.A.	8	58	10	Good	Fair	Numerous epicormic shoots present due to pruning wounds	Remove poorly growing epicormic shoots but keep structurally sound ones.	Low		
56	Peltophorum pterocarpum	Copper Pod	M.A.	13	48	12	Good	Fair	Crossing branch at 7 meters.	Remove crossing branch at 7 meters.	Low		
57	Peltophorum pterocarpum	Copper Pod	M.A.	14	52	16	Good	Fair	Branch that will become rubbing in the future at 7 meters.	Reduce branch that will become rubbing to point which will not come in conflict.	Low		
58	Aegle marmelos	Bael fruit	M.A.	5	20	6	Good	Fair	Appears to have shifted at the base.	Consider propping to prevent failure of stem or monitor	Low		
59	Peltophorum pterocarpum	Copper Pod	M.A.	10	79	14	Good	Fair	Numerous attempts to prune it away from the building. Several crossing branches. Numerous pruning wounds.	Prune away from building with a more long-term approach but in phases.	Low		
60	Bauhinia purpurea	Orchid tree	M.A.	5	19	4	Fair	Fair	Exhibiting some dieback.	Improve soil conditions by adding organic matter.	Low		
61	Lannea coromandelica	Odiamaram	M.A.	14	57	14	Good	Fair	Previously pollarded.	Remove 5 or so branches to improve structure. Repeat in one year.	Low		
62	Peltophorum pterocarpum	Copper Pod	M.A.	13	54	11	Good	Fair	Crossing branch at 5 meters.	Reduce crossing branch to location not crossing/rubbing.	Low		
63	Peltophorum pterocarpum	Copper Pod	M.A.	15	56	13	Good	Fair	Large pruning wounds at around 2 meters. Dead branches in canopy	Remove dead branches.	Low		
64	Azadirachta indica	Neem	M	10	82	11	Good	Fair	Bougainvillea throughout	Consider removing bougainvillea	Low		
65	Caryota urens	Fish tail palm	Y	9	36	5	Good	Fair			N/A		
66	Caryota urens	Fish tail palm	Y	9	36	5	Good	Fair			N/A		
67	Albizia saman	Rain tree	M.A.	20	94	26	Good	Fair	Multiple epicormic shoots, now branches, from wound near base.	Remove all epicormic shoots except the largest one, near the base. Crownlift if necessary	Moderate		
68	Azadirachta indica	Neem	M	15	87	15	Good	Fair	Numerous old pruning wounds but tree is managing fine.		N/A		
69	Peltophorum pterocarpum	Copper Pod		13	89	12	Good	Fair	Messy tree but seems to have sustained large shock from removal of two main stems.	Reinspect in one year.	N/A	1 Year	
70	Terminalia catappa	Indian almond	M.A.	15	69	9	Good	Fair	Multiple stems from base. A few dead branches in canopy.	Remove the smaller, 5cms and below, stems from base. Remove dead wood in canopy.	Moderate		
71	Polyalthia longifolia	Ashoka Tree	M.A.	7	31	3	Good	Fair	Lost the top of the stem. Concrete surround at base is hindering the tree.	Inspect stem top and prune if necessary. Remove concrete surround.	Low		
72	Azadirachta indica	Neem	M.A.	11	42	8	Good	Fair			N/A		

Id Number	Scientific name	Common Name	Life Stage	Height	Diameter	Spread	Health	Structure	Comments	Recommendations	Work Priority	Re-inspection	Pictures
73	Alstonia scholaris		Y	12	33	6	Good	Good			N/A		
74	Tamarindus indica	Tamarind tree	Y	13	37	8	Good	Fair	Branches towards tennis courts have been pruned and now have many epicormic shoots.	Prune lower branches growing towards tennis courts to ensure they will not be hacked again. Do not cut back to main stem.	Moderate		
75	Tamarindus indica	Tamarind tree	M.A.	9	36	7	Good	Fair	Branches towards tennis courts have been pruned and are now full of epicormic shoots. A few other branches also pruned to stubs.	Prune branches in direction of tennis courts	Moderate		
76	Tamarindus indica	Tamarind tree	M.A.	9	48	7	Good	Fair	Branches towards tennis courts have been pruned and are now full of epicormic shoots. A few other branches also pruned to stubs.	Prune branches in direction of tennis courts	Moderate		
77	Tabebuia heterophylla	Pink trumpet tree	Y	8	22	6	Fair	Fair	Dieback present, could be due to concrete hindering growth at base. Pruning wound at base.	Break concrete at base to provide 20cms clearance to stem	Moderate		
78	Tabebuia heterophylla	Pink trumpet tree	Y	8	22	6	Fair	Fair	Dieback present, could be due to concrete hindering growth at base. Pruning wound at base.	Break concrete at base to provide 20cms clearance to stem	Moderate		
79	Tabebuia heterophylla	Pink trumpet tree	Y	8	22	6	Fair	Fair	Concrete at base	Break concrete at base to provide 20cms clearance to stem	Moderate		
80	Tabebuia heterophylla	Pink trumpet tree	Y	8	29	11	Fair	Fair	Concrete at base	Break concrete at base to provide 20cms clearance to stem	Moderate		
81	Tabebuia heterophylla	Pink trumpet tree	Y	8	23	11	Fair	Fair	Concrete at base	Break concrete at base to provide 20cms clearance to stem	Moderate		
82	Tabebuia heterophylla	Pink trumpet tree	Y	8	23	11	Fair	Fair	Concrete at base	Break concrete at base to provide 20cms clearance to stem	Moderate		
83	Peltophorum pterocarpum	Copper Pod	Y	9	37	9	Good	Fair	Numerous pruning wounds and epicormics growing towards tennis courts	Prune branches away from tennis courts	Moderate		
84	Azadirachta indica	Neem		7	17	4	Good	Good			N/A		
85	Tabebuia rosea	Rosy trumpet tree	Y	13	22	5	Good	Fair	Several small crossing branches present	Prune crossing branches	Low		
86	Albizia saman	Rain tree	M	18	193	29	Good	Fair	Numerous old pruning wounds. Overall fine.		N/A		
87	Polyalthia longifolia	Ashoka Tree	Y	7	20	5	Good	Good			N/A		
88	Peltophorum pterocarpum	Copper Pod	M.A.	22	79	16	Good	Fair	Numerous branches pruned towards tennis courts	Rectify pruning wounds towards tennis courts	Moderate		
89	Peltophorum pterocarpum	Copper Pod	M.A.	12	64	15	Good	Poor	Tree is slowly dying back due to numerous wounds and poor light conditions. Large dead branch towards tennis courts. Fungus fruiting bodies at base.	Remove large dead branch. Monitor	Very High	1 Year	

Id Number	Scientific name	Common Name	Life Stage	Height	Diameter	Spread	Health	Structure	Comments	Recommendations	Work Priority	Re-inspection	Pictures
90	Peltophorum pterocarpum	Copper Pod	M	23	120	17	Good	Fair	Numerous pruning wounds towards tennis courts and adjacent building. Several crossing branches which are now too large to prune.	Prune lower branches growing towards tennis courts.	Moderate		
91	Peltophorum pterocarpum	Copper Pod	M	18	79	17	Good	Fair	Fungus fruiting bodies at base. Numerous old pruning wounds.	Monitor	N/A	1 Year	
92	Peltophorum pterocarpum	Copper Pod	M.A.	20	72	9	Good	Poor	Numerous large pruning wounds. Fungus fruiting bodies at base. Large cavities. Poor structure.	Reduce by 4 meters. Monitor	Moderate	1 Year	
93	Peltophorum pterocarpum	Copper Pod	M	17	75	13	Good	Poor	Lost tops of main stems	Inspect unions at tops	Moderate	1 Year	
94	Peltophorum pterocarpum	Copper Pod	M.A.	14	54	8	Good	Poor	Lost top of main stem which is also partially dead.	Remove	Moderate		
95	Peltophorum pterocarpum	Copper Pod	M	20	89	15	Good	Poor	Fungus fruiting bodies at base. Numerous old pruning wounds. Large cavity at 6 meters in stem going into adjacent property.	Inspect cavity at 6 meters. Consider reducing stem to prevent failure at this point. Monitor	High	1 Year	
96	Polyalthia longifolia	Ashoka Tree	Y	8	21	5	Good	Good			N/A		
97	Lannea coromandelica	Odiamaram	M.A.	20	66	16	Good	Fair			N/A		
98	Caryota urens	Fish tail palm	M.A.	11	27	6	Good	Good			N/A		
99	Peltophorum pterocarpum	Copper Pod	Y	13	34	7	Good	Poor	Topped stems at 5 meters. Decaying branch at 5 meters.	Reduce decaying branch to small side branches. Assess adjacent topped branch and remove epicormic branches with poor structure.	Moderate		
100	Peltophorum pterocarpum	Copper Pod	Y	15	21	8	Good	Fair			N/A		
101	Peltophorum pterocarpum	Copper Pod	Y	17	40	9	Fair	Fair	Numerous pruning wounds on adjacent building side.		N/A		
102	Peltophorum pterocarpum	Copper Pod	Y	7	20	6	Fair	Poor	Topped and previous pruning wounds.	Prune main stem to reduction point.	High		
103	Albizia saman	Rain tree	M	19	110	26	Good	Fair	Large old pruning wounds. Overall fine		N/A		
104	Peltophorum pterocarpum	Copper Pod	Y	14	31	7	Good	Fair	Branch growing into adjacent tree at 7 meters.	Remove branch rubbing on adjacent tree	Moderate		
105	Polyalthia longifolia	Ashoka Tree	Y	11	24	9	Good	Good			N/A		
106	Peltophorum pterocarpum	Copper Pod	Y	15	43	8	Good	Fair	Previously topped in neighbouring property. No point in correcting.		N/A		
107	Peltophorum pterocarpum	Copper Pod	M	17	80	17	Good	Fair			N/A		
108	Peltophorum pterocarpum	Copper Pod	Y	8	27	6	Good	Fair			N/A		
109	Peltophorum pterocarpum	Copper Pod	Y	13	23	7	Good	Fair	Small dead branches at tips.	Breack dead branches with throwline.	Low		

Id Number	Scientific name	Common Name	Life Stage	Height	Diameter	Spread	Health	Structure	Comments	Recommendations	Work Priority	Re-inspection	Pictures
110	Albizia saman	Rain tree	M	18	98	27	Good	Fair	Several dead branches	Remove dead branch over composting area. Leave the one not close to any targets as it is a habitat.	High		
111	Peltophorum pterocarpum	Copper Pod	Y	7	33	7	Good	Poor	Previously topped.		N/A		
112	Peltophorum pterocarpum	Copper Pod	M.A.	14	43	10	Good	Poor	Numerous wounds throughout. Top is gone. Base has a cavity	Prune back torn top to epicormic shoot.	High	1 Year	
113	Polyalthia longifolia	Ashoka Tree	M.A.	8	32	6	Good	Fair	Top has been broken.	Inspect top.	High		
114	Polyalthia longifolia	Ashoka Tree	M.A.	8	32	6	Good	Fair	Top has been broken.	Inspect top.	High		
115	Albizia saman	Rain tree	M	22	150	40	Good	Fair	Large dead branch over composting area and several other small ones nearby. Fungus fruiting bodies on branch next to large dead branch. Several old large pruning wounds.	Remove dead branches. Inspect branch next to large dead branch.	High		
116	Albizia saman	Rain tree	M	21	150	28	Good	Fair	Minor dead spot at base. Large dead branch in canopy over neighbouring property and within	Remove large dead branches	High		
117	Peltophorum pterocarpum	Copper Pod	M.A.	15	36	9	Good	Fair			N/A		
118	Peltophorum pterocarpum	Copper Pod	M.A.	18	55	10	Good	Fair	Main stem has been pruned previously. Several small crossing branches.	Remove several crossing branches that have poor structure. Inspect main stem at pruning location.	Low		
119	Tamarindus indica	Tamarind tree	M.A.	19	53	15	Good	Fair	Cavity at base. Epicormics from pruning wounds.	Remove epicormics as they will keep growing towards buildings.	Low		
120	Spathodea campanulata	African tulip tree	Y	10	27	12	Good	Fair			N/A		
121	Albizia saman	Rain tree	M	22	150	40	Good	Fair	Large dead branches and previous pruning wounds. Several topped branches in neighbouring property	Remove large dead branches and epicormics with poor structure.	High		
122	Spathodea campanulata	African tulip tree	Y	8	24	6	Good	Fair	Crossing branch at 5 meters	Remove crossing branch	Low		
123	Peltophorum pterocarpum	Copper Pod	Y	14	31	8	Good	Fair	Branches growing into neighbouring property have been cut.	Prune branches away from neighbouring property to prevent them from damaging the tree again	Low		
124	Bauhinia purpurea	Orchid tree	M.A.	6	18	5	Good	Fair			N/A		
125	Peltophorum pterocarpum	Copper Pod	M.A.	21	71	18	Good	Fair	Defect along the main stem but contained. Several crossing branches but better to keep them.		N/A		
126	Bauhinia purpurea	Orchid tree	M.A.	7	20	4	Good	Fair			N/A		
127	Bauhinia purpurea	Orchid tree	M.A.	7	20	4	Good	Fair			N/A		
128	Albizia saman	Rain tree	M.A.	21	112	22	Good	Fair	Appears to be a crack in a union near the top over the building. Large pruning wound at base. Dead branch over road.	Inspect union over building. Remove dead branch over road.	High		
129	Peltophorum pterocarpum	Copper Pod	M.A.	20	79	18	Good	Fair	Big dead branch over road. Several crossing branches.	Remove dead branch over road and crossing branches with poor structure.	High		

Id Number	Scientific name	Common Name	Life Stage	Height	Diameter	Spread	Health	Structure	Comments	Recommendations	Work Priority	Re-inspection	Pictures
130	Peltophorum pterocarpum	Copper Pod	M.A.	20	61	16	Good	Poor	Numerous large pruning wounds. Fungus fruiting bodies at base.	Monitor.	N/A	1 Year	
131	Peltophorum pterocarpum	Copper Pod	M.A.	20	60	11	Good	Fair	Large pruning wound at 2 meters. One main stem has failed.	Remove lowest epicormic shoots to crown lift the tree to prevent further damage. Keep as many as possible for now.	Low		
132	Spathodea campanulata	African tulip tree	Y	7	21	6	Good	Poor	Poor structure. Growing into building.	Remove	Low		
133	Spathodea campanulata	African tulip tree	Y	7	24	4	Good	Poor	Top has failed.	Monitor	N/A	1 Year	
134	Delonix regia	Gulmohar	Y	9	35	5	Good	Fair	Poor union at 2 meters. Small girdling roots at base.	Prune girdling roots and monitor union.	Low	1 Year	
135	Tabebuia heterophylla	Pink trumpet tree	M.A.	8	27	5	Good	Fair			N/A		
136	Peltophorum pterocarpum	Copper Pod	M	18	63	20	Good	Fair	Fungus fruiting bodies at base. Large pruning wounds at 2 meters.	Monitor	N/A	1 Year	
137	Peltophorum pterocarpum	Copper Pod	M	17	110	13	Good	Fair	Multiple pruning wounds and crossing branches. Fungus fruiting bodies at base and in old pruning wound. Branches have also been pruned away from the buildings.	Prune away from building. Remove several smaller crossing branches. Monitor.	Low	1 Year	
138	Caryota urens	Fish tail palm	M.A.	8	46	5	Fair	Good			N/A		
139	Peltophorum pterocarpum	Copper Pod	M	22	94	19	Good	Fair	Branch growing into adjacent mimusops. Several large stems have failed with epicormics having grown since. Large dead branch at 3 meters but not posing a risk.	Inspect areas where the stems have failed.	Moderate		
140	Acacia auriculiformis	Acacia	M.A.	19	41	10	Good	Good			N/A	1 Year	
141	Peltophorum pterocarpum	Copper Pod	M	16	68	17	Good	Obscured	Several fungus fruiting bodies at base. Covered by creeper throughout. Branches cut back from building. Several crossing branches.	Prune branches away from building. Inspect by climbing. Monitor	Low	1 Year	
142	Albizia saman	Rain tree	M.A.	21	64	22	Good	Fair	Several old wounds, some with epicormic shoots.	Remove several epicormic shoots and keep the one that make the most sense structurally.	Low		
143	Khaya senegalensis	Kaya tree	Y	14	35	7	Good	Fair	No root flair on one side. Rubble strewn about.	Remove rubble.	Low	1 Year	
144	Ficus religiosa	Pipal tree	M.A.	21	71	14	Good	Fair	Rubble piled at base.	Remove rubble at base and reinspect	Low	1 Year	
145	Tabebuia rosea	Rosy trumpet tree	M.A.	11	66	6	Dying	Poor	Dying tree.	Remove	Very High		
146	Tabebuia rosea	Rosy trumpet tree	M.A.	6	51	4	Dying	Poor	Dying	Remove	Very High		
147	Polyalthia longifolia	Ashoka Tree	M	11	42	6	Good	Fair	Concrete at base hindering tree.	Remove concrete at base to give 20 cm gap. Do not damage tree when removing concrete.	Low		

Id Number	Scientific name	Common Name	Life Stage	Height	Diameter	Spread	Health	Structure	Comments	Recommendations	Work Priority	Re-inspection	Pictures
148	Peltophorum pterocarpum	Copper Pod	M	19	135	19	Good	Fair	A medium sized crossing branch (<10cms) appears to have a poor attachment near the top of the tree. Another crossing branch is present close to it, southeast.	Inspect base of branch and remove second crossing branch. Prune branches away from tennis courts	Moderate		
149	Polyalthia longifolia	Ashoka Tree	M	10	81	6	Good	Fair		Prune away from tennis courts.	Low		
150	Ficus benghalensis	Banyan tree	M.A.	12	67	6	Good	Fair	This Banyan segment is growing directly over and leaning toward the adjacent tree in the direction of the tennis courts	Remove branches growing over the tree towards the tennis courts. Consider removing the Banyan segment entirely.	Moderate		
151	Ficus benghalensis	Banyan tree	M.A.	9	36	7	Dying	Poor	This segment of the Banyan is dying. It seems to be supporting another segment that is going towards the southwest.	Monitor to ensure that the other segment doesn't collapse as this one deteriorates.	N/A	1 Year	
152	Terminalia mantaly	Madagascar almond tree	Y	7	20	4	Good	Good	Adjacent Banyan is growing directly over this tree causing it to lean.	Consider pruning the adjacent Banyan for this tree to grow straighter.	Moderate		
153	Cassia fistula L.	Golden shower tree	O.M	7	41	5	Good	Poor	Full of fungus fruiting bodies throughout the stem but the tree is unlikely to fail due to its small size.	Monitor	N/A	1 Year	
154	Peltophorum pterocarpum	Copper Pod	M.A.	17	65	14	Good	Fair	Crossing branch at 7 meters and a smaller one nearby	Remove crossing branches	Low		
155	Azadirachta indica	Neem	Y	8	38	7	Good	Good			N/A		
156	Peltophorum pterocarpum	Copper Pod	Y	12	41	12	Good	Good	Small girdling roots at base	Remove small girdling roots, <5 cm dia.	Low		
157	Peltophorum pterocarpum	Copper Pod	M.A.	15	94	11	Good	Fair	Crossing branches at 7 meters	Remove crossing branches.	Low		
158	Azadirachta indica	Neem	V	13	150	10	Fair	Poor	Veteran tree with numerous issues including large old wounds in multiple places. Nearing the end of its life. A quarter of the stem, where a branch used to be is completely dead. Potential for failure of the stem. Some fungus fruiting bodies present. Rubble at base.	Remove all dead wood carefully with chisel and other similar tools. Clear rubble from base. Reinspect once done. Create a buffer around the base to ensure no further damage to roots. Leave organic matter around the base without touching the stem. Consider advanced assessment once dead wood is removed.	Urgent	6 Months	
159	Bauhinia purpurea	Orchid tree	M.A.	6	19	3	Good	Poor	Numerous stems coming the ground.	Reduce stems going towards road with the intent to make them grow upwards in the future. Remove small stems to reduce the number of stems present.	Moderate	1 Year	
160	Peltophorum pterocarpum	Copper Pod	O.M	26	138	23	Fair	Fair	Numerous old pruning wounds but overall ok. Fungus fruiting bodies at base.	Monitor	N/A	1 Year	
161	Albizia saman	Rain tree	Y	8	36	8	Good	Fair	Minor crossing branches over road.	Remove crossing branches and consider crown lifter minutely.	Low		
162	Albizia saman	Rain tree	Y	10	32	7	Good	Fair			N/A		
163	Peltophorum pterocarpum	Copper Pod	M	21	97	15	Good	Fair	Numerous pruning wounds. A tear out of a main scaffold branch.		N/A	1 Year	
164	Couroupita guianensis	Canonball tree	M.A.	17	63	11	Good	Good			N/A		

Id Number	Scientific name	Common Name	Life Stage	Height	Diameter	Spread	Health	Structure	Comments	Recommendations	Work Priority	Re-inspection	Pictures
165	Peltophorum pterocarpum	Copper Pod	M.A.	17	81	15	Good	Fair	Several crossing branches	Remove crossing branches and prune back from tennis courts	Low		
166	Peltophorum pterocarpum	Copper Pod	M.A.	20	76	14	Good	Fair	Several crossing branches	Remove crossing branches (<10cms dia) higher up (>7m) in the canopy	Low		
167	Peltophorum pterocarpum	Copper Pod	M.A.	21	69	14	Good	Fair	Rubble at base	Remove rubble at base.	N/A		
168	Peltophorum pterocarpum	Copper Pod	Y	16	41	9	Fair	Fair	Several crossing branches and causing issues to adjacent larger trees.	Remove	Low		
169	Albizia saman	Rain tree	M.A.	18	84	22	Good	Fair	Old pruning wounds but otherwise fine.		N/A		
170	Peltophorum pterocarpum	Copper Pod	M.A.	19	82	16	Good	Fair	Several crossing branches and lost tops of stems with old epicormics.	Remove smaller (<5cm dia) crossing branches and inspect base of epicormics.	Low		
171	Peltophorum pterocarpum	Copper Pod	M.A.	18	90	18	Good	Fair	Several old pruning wounds and crossing branches.	Remove smaller (<5cm) crossing branches	Low		
172	Senna siamea	Cassia tree	Y	6	17	4	Dead	Poor		Remove	High		
173	Peltophorum pterocarpum	Copper Pod	Y		41		Good	Fair	Numerous crossing branches.	Remove crossing branches small than 10 cm dia.	Low		
174	Peltophorum pterocarpum	Copper Pod	Y	15	34	9	Good	Fair	Crossing branches with adjacent tree.	Remove crossing branch with other tree	High		
175	Polyalthia longifolia	Ashoka Tree	M.A.	6	21	4	Good	Poor	Poor structure but may improve over time. Well sheltered so not likely to get damaged by wind.		N/A		
176	Peltophorum pterocarpum	Copper Pod	Y	13	43	11	Good	Poor	Lost top of main stem. Since then, large epicormics have grown. Numerous other pruning wounds.	Inspect tops.	Moderate		
177	Peltophorum pterocarpum	Copper Pod	M.A.	18	72	14	Good	Fair	Numerous epicormic shoots near base and some old dead branches. Neither should be an issue.	Crownlift epicormics from the road.	Low		
178	Peltophorum pterocarpum	Copper Pod	M.A.	18	61	12	Good	Fair			N/A		
179	Peltophorum pterocarpum	Copper Pod	M.A.	14	51	14	Good	Fair	Branch on northern side at 6 meters is poorly attached due to previous failure. Fungus fruiting bodies at base. Cavities from previous pruning wounds.	Remove branch on northern side to epicormics. Monitor	Moderate	1 Year	
180	Albizia saman	Rain tree	M.A.	16	73	26	Good	Fair	Several large dead branches present over road	Remove large dead branches	Urgent		
181	Libidibia coriaria	Butterfly tree	M	8	54	4	Good	Good	Large wounds present but small tree so no need for remediation		N/A		
182	Albizia saman	Rain tree	M	19	91	31	Good	Fair			N/A		
183	Albizia saman	Rain tree	M	16	117	31	Good	Fair	Crossing branch on the west, middle canopy, at 10 meters.	Remove crossing branch.	Moderate		
184	Albizia saman	Rain tree	O.M	19	173	36	Good	Fair	Old tree with numerous old wounds but overall fine.		N/A		
185	Peltophorum pterocarpum	Copper Pod	M.A.	20	77	17	Good	Fair	Fungus fruiting bodies at base. Numerous crossing branches and old wounds.	Remove 5cm dia and below crossing branches. Inspect wounds around 10 meters. Monitor.	Low	1 Year	

Id Number	Scientific name	Common Name	Life Stage	Height	Diameter	Spread	Health	Structure	Comments	Recommendations	Work Priority	Re-inspection	Pictures
186	Peltophorum pterocarpum	Copper Pod	M.A.	21	63	16	Good	Fair	Concrete at base is too close to the tree. Branches have been pruned away from the buildings in non-methodical ways. Numerous epicormic shoots.	Give at least 20cm clearance from stem with concrete at base. Prune away from buildings.	Low		
187	Libidibia coriaria	Butterfly tree	M	8	34	8	Good	Poor	Tree is supported by adjacent buildings.		N/A		
188	Peltophorum pterocarpum	Copper Pod	M.A.	20	69	15	Good	Fair	Crossing branch at 7 meters. Numerous pruning wounds. Fungus fruiting bodies at base and lower stem. Weakly attached branch, it seems, at 10 meters on NW side.	Remove crossing branch at 7 meters. Inspect weakly attached branch at 10 meters. Monitor	High	1 Year	
189	Spathodea campanulata	African tulip tree	Y	14	33	11	Good	Good	Ficus root is growing around the tree at the base.	Prune ficus root around the tree.	Low		
190	Bauhinia purpurea	Orchid tree	M.A.	7	22	5	Good	Good			N/A		
191	Bauhinia purpurea	Orchid tree	M.A.	5	27	4	Good	Fair	Dead branch. Fungus fruiting body at base.	Remove dead branch. Monitor	Low	1 Year	
192	Spathodea campanulata	African tulip tree	M.A.	9	40	9	Good	Fair	Base appears to have shifted but the tree is just not touching the wall despite leaning heavily in that direction, so it is properly supporting itself.	Monitor.	N/A	1 Year	
193	Bauhinia purpurea	Orchid tree	M.A.	6	27	4	Good	Fair			N/A		
194	Azadirachta indica	Neem	O.M	20	113	23	Fair	Fair	Old tree with old wounds but in good condition. Several dead branches.	Remove dead branches.	Low		
195	Azadirachta indica	Neem	O.M	9	95	14	Good	Poor	Pipal tree growing from the stem. Numerous fungus fruiting bodies throughout but tree is so short and stocky that it should not be an issue for now.	Remove pipal. Monitor	Moderate	1 Year	
196	Ceodes grandis		Y	6	27	6	Good	Fair	Crossing branches	Improve structure by removing crossing branches.	Low		
197	Peltophorum pterocarpum	Copper Pod	M.A.	22	78	18	Good	Fair	Crossing branches at 6 meters and a few smaller ones about.	Reduce the smaller crossing branch at 6 meters to reduction point, if possible, if not, just reduce it below the rubbing area. Remove smaller crossing branches.	Low		
198	Albizia saman	Rain tree	M.A.	17	79	28	Good	Fair			N/A		

Id Number	Scientific name	Common Name	Life Stage	Height	Diameter	Spread	Health	Structure	Comments	Recommendations	Work Priority	Re-inspection	Pictures
199	Tamarindus indica	Tamarind tree	M.A.	20	63	19	Good	Fair			N/A		
200	Millingtonia hortensis	Indian cork tree	M.A.	2	29	11	Good	Fair			N/A		
201	Millingtonia hortensis	Indian cork tree	M.A.	2	29	11	Good	Fair			N/A		
202	Millingtonia hortensis	Indian cork tree	Y	11	20	6	Good	Fair	Leaning on adjacent wall	Consider removing along with the adjacent trees so they don't damage the adjacent wall	Moderate		
203	Peltophorum pterocarpum	Copper Pod	M.A.	19	48	16	Good	Fair	Lost a branch from a poor attachment, still partially attached. Several small crossing branches.	Remove partially attached branch and removing small crossing branches.	Low		
204	Albizia saman	Rain tree	Y	8	33	7	Good	Fair	Branch growing to adjacent delonix.	Remove branch growing towards adjacent delonix.	Low		
205	Peltophorum pterocarpum	Copper Pod	Y	6	32	5	Good	Fair	Several crossing branches	Remove crossing branches	Low		
206	Peltophorum pterocarpum	Copper Pod	Y	8	31	7	Fair	Fair	Few crossing branches	Remove 5cm dia or less crossing branches	Low		
207	Spathodea campanulata	African tulip tree	M.A.	11	40	8	Good	Good	Growing next to sewage treatment plant.	Remove to prevent damage to treatment plant	Low		
208	Leucaena leucocephala	Leucaena	Y	7	22	6	Good	Fair	Leaning over treatment plant and will damage with root in the future.	Remove	High		
209	Spathodea campanulata	African tulip tree	M.A.	14	29	9	Good	Fair			N/A		
210	Azadirachta indica	Neem	Y	6	21	4	Good	Good			N/A		
211	Albizia saman	Rain tree	Y	10	42	11	Good	Good			N/A		
212	Crateva adansonii	Sacred barna	Y	7	29	5	Good	Fair	Minor crossing branches	Remove crossing branches	Low		
213	Delonix regia	Gulmohar	Y	9	22	6	Good	Fair			N/A		
214	Delonix regia	Gulmohar	Y	9	22	6	Good	Fair			N/A		
215	Albizia saman	Rain tree	Y	7	56	15	Good	Fair			N/A		
216	Albizia saman	Rain tree	Y	7	21	6	Good	Fair	Growing under a leucaena	Remove adjacent leucaena	Low		
217	Albizia saman	Rain tree	M.A.	9	68	18	Good	Fair	Several crossing branches and Deadwood.	Remove crossing branches and Deadwood.	Low		
218	Peltophorum pterocarpum	Copper Pod	Y	8	37	10	Good	Fair	Numerous crossing branches	Remove crossing branches	Low		

Id Number	Scientific name	Common Name	Life Stage	Height	Diameter	Spread	Health	Structure	Comments	Recommendations	Work Priority	Re-inspection	Pictures
219	Peltophorum pterocarpum	Copper Pod	Y	12	35	10	Good	Fair	Few crossing branches	Remove crossing branches	Low		
220	Albizia saman	Rain tree	Y	14	50	18	Good	Fair	Numerous dead branches	Remove dead branches	Low		
221	Delonix regia	Gulmohar	Y	16	41	10	Good	Fair	Big dead branch over the road and a small crossing branch at 8 meters.	Remove dead branch and crossing branch	Very High		
222	Peltophorum pterocarpum	Copper Pod	M.A.	8	41	6	Good	Fair	Several crossing branches	Remove crossing branches smaller than 10 cms in dia	Low		
223	Tamarindus indica	Tamarind tree	M.A.	11	49	10	Good	Fair			N/A		
224	Peltophorum pterocarpum	Copper Pod	Y	9	34	6	Good	Poor	Numerous crossing branches including a main branch growing NW.	Remove crossing branch growing NW and other smaller crossing branches	Very High		
225	Albizia saman	Rain tree	Y	8	29	8	Fair	Fair	Several dead branches and a girdling root.	Remove dead branches and girdling root	Low		
226	Delonix regia	Gulmohar	M.A.	12	60	11	Good	Fair	One crossing branch at 3 meters	Remove crossing branch	Low		
227	Delonix regia	Gulmohar	Y	11	27	5	Fair	Poor	Most of the stem is partially dead. Hosting scorpion ants	Remove	High		
228	Peltophorum pterocarpum	Copper Pod	M	12	78	15	Good	Fair	Numerous crossing branches	Remove crossing branches smaller than 10cms in dia to improve structure	Low		
229	Albizia saman	Rain tree	Y	6	53	10	Good	Fair	Getting damaged by adjacent leucaena. Small crossing branch.	Remove leucaena and crossing branch	Low		
230	Delonix regia	Gulmohar	Y	12	37	9	Good	Fair			N/A		
231	Albizia saman	Rain tree	Y		26		Fair	Fair	Dead branch leaning towards road	Remove dead branch	Low		
232	Thespesia populnea	Portia tree	M.A.	7	25	6	Fair	Fair			N/A		
233	Peltophorum pterocarpum	Copper Pod	Y	10	34	8	Good	Fair	Minor crossing branches	Remove crossing branches	Low		
234	Albizia saman	Rain tree	M.A.	9	55	11	Good	Fair			N/A		
235	Peltophorum pterocarpum	Copper Pod	Y	12	37	8	Good	Fair	Minor crossing branches and girdling roots. One scaffold branch has multiple epicormic branches growing from its top.	Remove crossing branches and girdling roots and inspect branch with multiple epicormic branches.	Low		
236	Peltophorum pterocarpum	Copper Pod	Y	13	38	9	Good	Poor	Fungus fruiting bodies at base next to a dead root.	Monitor	N/A	1 Year	

Id Number	Scientific name	Common Name	Life Stage	Height	Diameter	Spread	Health	Structure	Comments	Recommendations	Work Priority	Re-inspection	Pictures
237	Delonix regia	Gulmohar	Y	8	35	8	Fair	Fair			N/A		
238	Albizia saman	Rain tree	Y	9	40	11	Good	Fair			N/A		
239	Albizia saman	Rain tree	M.A.	11	52	14	Good	Fair			N/A		
240	Tabebuia heterophylla	Pink trumpet tree	M.A.	7	33	5	Fair	Fair			N/A		
241	Delonix regia	Gulmohar	Y	7	19	5	Good	Good			N/A		
242	Albizia saman	Rain tree	Y	11	39	14	Fair	Fair			N/A		
243	Azadirachta indica	Neem	Y	10	35	9	Good	Good			N/A		
244	Enterolobium cyclocarpum	Elephant ear tree	Y	18	45	11	Good	Fair	Girdling roots at base. One is too big to remove. Dead branch over nearby structure.	Remove small girdling root and dead branch.	High		
245	Peltophorum pterocarpum	Copper Pod	Y	8	42	10	Good	Fair	Numerous crossing branches	Remove crossing branches smaller than 10cms dia	Low		
246	Peltophorum pterocarpum	Copper Pod	M	19	79	20	Good	Poor	Numerous large old pruning wounds. Fungus fruiting body in wound. Multiple crossing branches	Monitor	N/A	1 Year	
247	Peltophorum pterocarpum	Copper Pod	M.A.	20	47	15	Good	Poor	Large cavity and fungus fruiting bodies at base. Some crossing branches higher up. Difficult to see.	Inspect higher branches. Monitor	Low	1 Year	
248	Tabebuia rosea	Rosy trumpet tree	M	29	118	21	Good	Obscured	Base is fine but upper canopy is obscured. Appears to have lost the tops of some stems in the past.	Inspect the higher branches where they have previously failed	Moderate		
249	Mimusops elengi	Bullet wood	Y	11	30	8	Good	Good			N/A		
250	Casuarina equisetifolia	Iron wood	M.A.	24	36	8	Good	Good			N/A		
251	Tamarindus indica	Tamarind tree	M.A.	15	39	8	Good	Good	One crossing branch into adjacent casuarina.	Remove crossing branch	Low		
252	Bauhinia purpurea	Orchid tree	M.A.	8	22	5	Good	Fair			N/A		
253	Millingtonia hortensis	Indian cork tree	Y	12	19	7	Good	Fair	Crossing branch at 5 meters	Remove crossing branch at 5 meters	Low		
254	Bauhinia purpurea	Orchid tree	M.A.	6	20	5	Good	Fair			N/A		
255	Eucalyptus spp.	Eucalyptus	Y	4	16	4	Good	Poor	Poor specimen, especially next to a building	Remove	Moderate		
256	Albizia saman	Rain tree	O.M	26	137	40	Good	Fair	Large old tree but overall, in decent shape. Branches growing towards building have been previously topped and now epicormics are again growing towards the building. Several dead branches. Crossing branch at around 10 meters on river side.	Prune branches away from building and reduce number of epicormics to improve structure. Remove dead branches. Remove crossing branch at 10 meters.	Moderate		
257	Azadirachta indica	Neem	V	16	181	25	Good	Fair	Veteran tree in particularly good condition. Minor decay at base.		N/A	1 Year	
258	Azadirachta indica	Neem	M	12	69	16	Good	Good	Minor deadwood	Remove deadwood	Low		

Id Number	Scientific name	Common Name	Life Stage	Height	Diameter	Spread	Health	Structure	Comments	Recommendations	Work Priority	Re-inspection	Pictures
259	Peltophorum pterocarpum	Copper Pod	M	22	81	19	Good	Fair	Several crossing branches and old wounds with epicormics. One branch has diedback. Dead hanging branch on roadside	Remove crossing branches smaller than 10cms in dia. Remove dead branch on play structures side and hanger on roadside.	Urgent		
260	Peltophorum pterocarpum	Copper Pod	M	22	63	17	Good	Fair	Some old, failed scaffold branches Lots of old crossing branches. One partially failed branch at 7 meters. A few small dead branches throughout	Remove crossing branches smaller than 10cms in dia, the partially attached branch and dead branches.	Very High		
261	Azadirachta indica	Neem	Y	7	22	6	Good	Fair	Leaning on adjacent palms.	Prune branches touching adjacent palms or remove palms.	Moderate		
262	Millettia peguensis	Moulmein rosewood	M.A.	5	21	4	Fair	Poor	Crack on one of the main stems. Small dead branch at top	Remove small dead branch. Monitor.	Low	1 Year	
263	Mimusops elengi	Bullet wood	Y	5	26	7	Good	Good	One small crossing branch	Remove crossing branch. Prune away from pool area	Low		
264	Lannea coromandelica	Odiamaram	Y	11	44	9	Good	Fair		Prune away from pool	Low		
265	Azadirachta indica	Neem	Y	8	20	6	Good	Fair			N/A		
266	Albizia saman	Rain tree	M	20	111	28	Good	Fair	Dead branch over road	Remove dead branch over road	High		
267	Azadirachta indica	Neem	Y	14	30	10	Good	Fair			N/A		
268	Peltophorum pterocarpum	Copper Pod	M	16	75	13	Good	Fair	Fungus fruiting body at base. Few crossing branches	Remove crossing branches smaller than 10cms in dia. Monitor	Low	1 Year	
269	Bauhinia purpurea	Orchid tree	M.A.	4	21	6	Good	Fair			N/A		
270	Peltophorum pterocarpum	Copper Pod	Y	11	37	9	Good	Fair	Crossing branch and hanging branch	Remove crossing branch and hanging branch	Low		
271	Peltophorum pterocarpum	Copper Pod	M.A.	17	71	14	Good	Fair	Several crossing branches. Several scaffold branches have failed but now have large epicormics growing from them.	Remove crossing branches smaller than 10cms in dia	Low		
272	Peltophorum pterocarpum	Copper Pod		9	29	7	Good	Good			N/A		
273	Peltophorum pterocarpum	Copper Pod	Y	8	29	6	Good	Fair	Some crossing branches and deadwood	Remove crossing branches and Deadwood	Low		
274	Peltophorum pterocarpum	Copper Pod	Y	9	35	9	Good	Fair	Few small dead branches	Remove dead branches	Low		
275	Peltophorum pterocarpum	Copper Pod	Y	9	31	7	Good	Fair	Numerous crossing branches from epicormic growth.	Prune epicormic branches to improve structure including the 12cm dia branch crossing the main stems	Low		
276	Albizia saman	Rain tree	Y	10	48	14	Good	Fair	Appears to have moved from base but has stabilized.	Monitor	N/A	1 Year	
277	Peltophorum pterocarpum	Copper Pod	Y	10	39	8	Good	Fair			N/A		
278	Peltophorum pterocarpum	Copper Pod	M.A.	8	34	9	Good	Poor	Fungus fruiting bodies at base. Several large old wounds. Crossing branch on main stem.	Remove crossing branch. Monitor	Low	1 Year	
279	Peltophorum pterocarpum	Copper Pod	M.A.	9	46	8	Good	Poor	Numerous large old pruning wounds.		N/A		
280	Peltophorum pterocarpum	Copper Pod	Y	11	32	8	Good	Fair	A branch has failed recently likely due to the failure of the neighbouring tree.	Prune all damaged branches	Low		

Id Number	Scientific name	Common Name	Life Stage	Height	Diameter	Spread	Health	Structure	Comments	Recommendations	Work Priority	Re-inspection	Pictures
281	Albizia saman	Rain tree	Y	13	50	16	Good	Fair			N/A		
282	Peltophorum pterocarpum	Copper Pod	M.A.	15	58	16	Good	Fair	Fungus fruiting bodies at base. Crossing branch at 2 meters	Remove crossing branch at 2 meters. Monitor	Low		
283	Peltophorum pterocarpum	Copper Pod	M.A.	14	72	11	Good	Fair	Minor crossing branches	Remove minor crossing branches	Low		
284	Peltophorum pterocarpum	Copper Pod	M.A.	12	46	14	Good	Fair	Numerous crossing branches	Remove crossing branches smaller than 10cms in dia to improve structure	Moderate	1 Year	
285	Albizia saman	Rain tree	Y	6	27	6	Good	Good	Branch growing on lamp post.	Remove branch touching lamp post	High		
286	Morinda	Nonamaram	M	5	37	6	Fair	Fair			N/A		
287	Albizia saman	Rain tree	O.M	14	110	29	Good	Fair	Old tree with an owl living in it. Pipal trees are growing out of branches.	Remove the pipal trees. Monitor.	High	1 Year	
288	Peltophorum pterocarpum	Copper Pod	M.A.	9	62	12	Good	Fair	Tree appears to have moved from the base. Several crossing branches	Remove soil at base to ground level. Reinspect. Remove crossing branches smaller than 10cms in dia.	Moderate	1 Year	
289	Peltophorum pterocarpum	Copper Pod	Y	12	38	7	Good	Fair	Minor dead branches	Remove minor dead branches	Low		
290	Peltophorum pterocarpum	Copper Pod	Y	10	54	8	Good	Fair	12cm dia Crossing branch starting from 1.5 meters going straight up through 3 branches.	Remove crossing branch	Low		
291	Peltophorum pterocarpum	Copper Pod	Y	10	50	7	Good	Fair	Numerous crossing branches	Remove crossing branches smaller than 10cms in dia.	Low		
292	Peltophorum pterocarpum	Copper Pod	M.A.	14	45	12	Good	Fair	Several small crossing branches and Deadwood.	Remove crossing branches smaller than 5cms and all Deadwood.	Low		
293	Peltophorum pterocarpum	Copper Pod	O.M	13	127	18	Good	Fair	Several crossing branches and dead branches. Fungus fruiting bodies at base. Some old wounds with epicormics now growing from them.	Remove crossing branches smaller than 10cms in dia and all dead branches. Inspect old wounds in canopy. Monitor	Moderate	1 Year	
294	Delonix regia	Gulmohar		8	16	5	Good	Good	Two leucaena trees growing at its base that will damage it in the future.	Remove leucaena trees	Moderate		
295	Delonix regia	Gulmohar	Y	8	26	6	Good	Good			N/A		
296	Albizia saman	Rain tree	M.A.	13	62	22	Good	Fair	Several dead branches and a crack where a branch failed previously.	Remove dead branches, inspect the crack, and remove poorly attached branches.	High		
297	Pongamia pinnata	Indian beech	Y	11	27	8	Good	Fair			N/A		
298	Pongamia pinnata	Indian beech	M.A.	10	51	12	Good	Fair	Several broken branches and one both damaged and crossing	Reduce broken branches, including crossing branch	Low		
299	Pongamia pinnata	Indian beech	Y	5	23	6	Fair	Fair	One split branch	Remove split branch	Low		
300	Pongamia pinnata	Indian beech	M.A.	9	37	7	Fair	Fair			N/A		
301	Tabebuia heterophylla	Pink trumpet tree	M.A.	10	29	8	Good	Fair			N/A		
302	Tabebuia heterophylla	Pink trumpet tree	M.A.	10	33	8	Good	Fair			N/A		

Id Number	Scientific name	Common Name	Life Stage	Height	Diameter	Spread	Health	Structure	Comments	Recommendations	Work Priority	Re-inspection	Pictures
303	Tabebuia heterophylla	Pink trumpet tree	M.A.	10	33	8	Good	Fair			N/A		
304	Adenanthera pavonina	Red bead tree	M.A.	12	40	10	Good	Fair	Dead area at base	Monitor	N/A	1 Year	
305	Adenanthera pavonina	Red bead tree	M.A.	12	63	15	Good	Fair	Dead branch at 3 meters	Remove dead branch	Low		
306	Peltophorum pterocarpum	Copper Pod	M.A.	13	63	11	Good	Fair	Several crossing branches. Wall is damaging tree and vice versa.	Remove crossing branches smaller than 10cms in dia and the one at around 7 meters on east side. Remove wall and relay 20 cms further without damaging roots.	Low		
307	Albizia saman	Rain tree	Y	10	32	9	Good	Good			N/A		
308	Azadirachta indica	Neem	M.A.	16	64	16	Good	Fair	Wall is being damaged by tree and vice versa	Move wall 20cms away from tree without damaging roots.	Low		
309	Tabebuia heterophylla	Pink trumpet tree	M.A.	13	32	7	Good	Good			N/A		
310	Tabebuia heterophylla	Pink trumpet tree	M.A.	12	47	8	Good	Poor	One of the main stems has failed	Monitor	N/A	1 Year	
311	Mimusops elengi	Bullet wood	V	10	68	16	Good	Fair	Mostly hollow and with a few dead branches but overall fine. Very old for its species.	Remove dead branches.	Low		
312	Tabebuia heterophylla	Pink trumpet tree	M.A.	9	19	5	Good	Fair			N/A		
313	Albizia saman	Rain tree	Y	15	48	13	Good	Fair	Base appears to have moved. Otherwise, fine. Several small dead branches	Remove small dead branches. Monitor	High	1 Year	

Id Number	Scientific name	Common Name	Life Stage	Height	Diameter	Spread	Health	Structure	Comments	Recommendations	Work Priority	Re-inspection	Pictures
314	Delonix regia	Gulmohar	M.A.	11	40	9	Good	Fair	Old wound where the codominant branch failed but the tree has resolidified its structure since.		N/A		
315	Delonix regia	Gulmohar	Y	15	19	7	Good	Good	Small dead branch	Remove small dead branch with throwbag.	Low		
316	Albizia saman	Rain tree	M	22	130	40	Good	Fair	Old tree in great shape. Dead branches throughout. One branch growing on a partially dead branch at 6 meters on the east.	Remove dead branches. Reduce branch growing on partially dead branch.	High		
317	Lagerstroemia speciosa	Pride of India	M.A.	6	36	7	Fair	Fair	Large cavity at base but small tree so unlikely to fail.		N/A		
318	Albizia saman	Rain tree	Y	5	20	7	Good	Good	Could do some formative pruning as it will dominate the space in the future.	Prune formatively by crownlifting and removing branches that will cross in the future.	Low		

Appendix 3 – Trees with Recommended Works

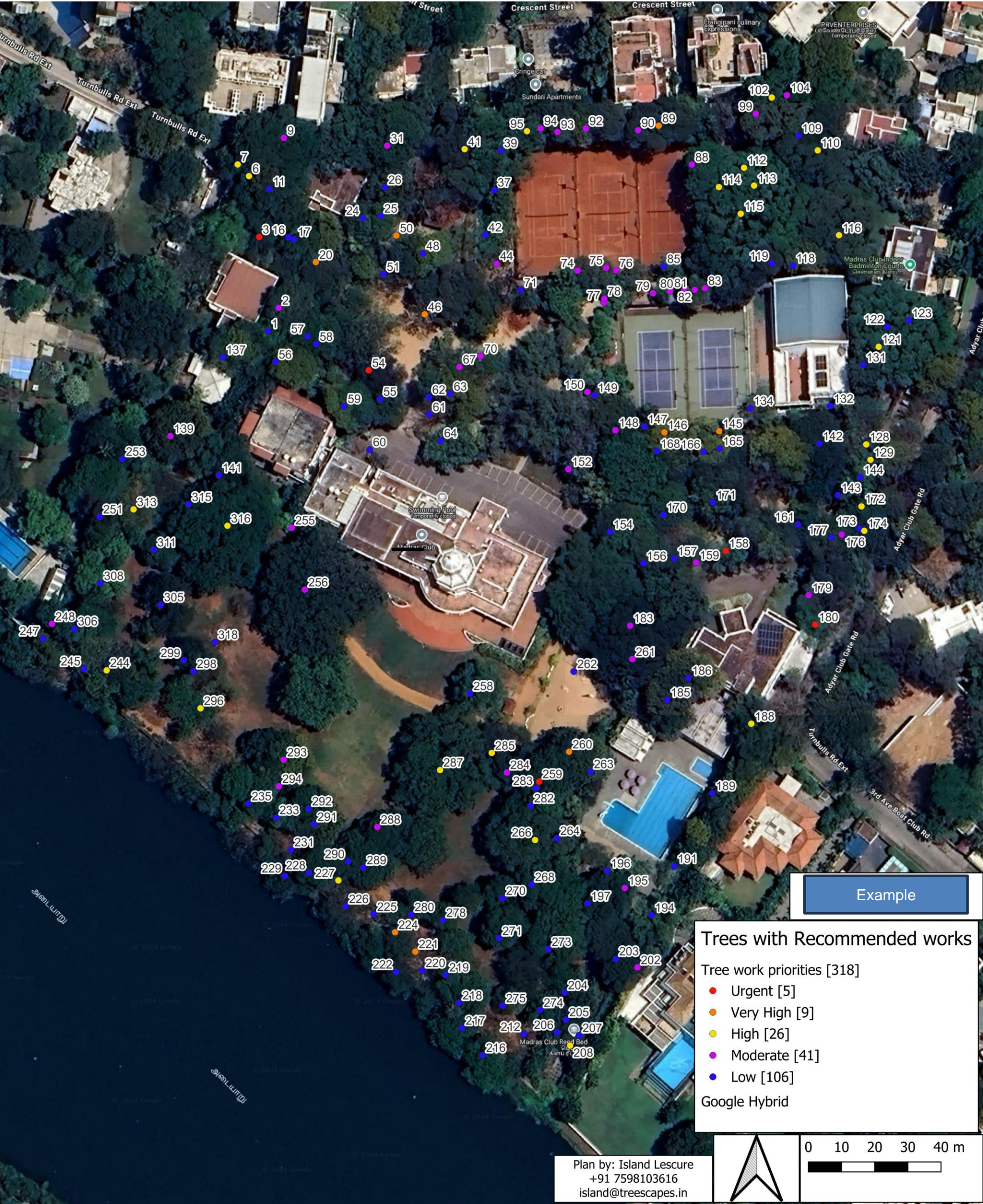

Appendix 4 – Trees Recommended for Monitoring within 1 year

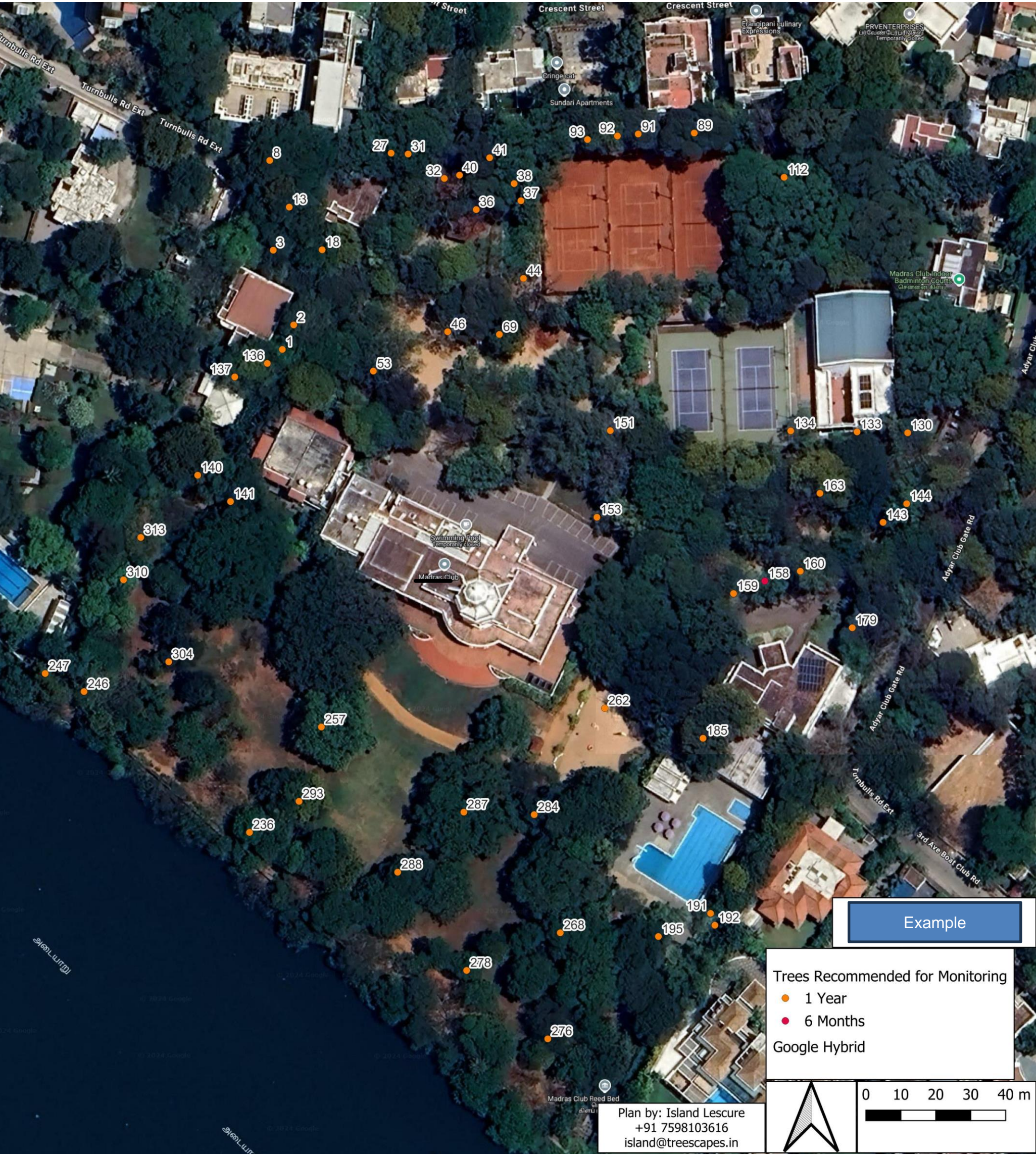

Appendix 5 – All Trees Assessed

